



Phone: 1-877-320-3599
 Fax: 503.665.2929
www.rplusdoors.com

Job Number: _____

Job Name: _____

Date: _____

Quantity: _____

Serial Number: _____

Overlap Door w/ Flat Frame & Meat track Port & Return Jamb & Double Frame (Left Hinge)

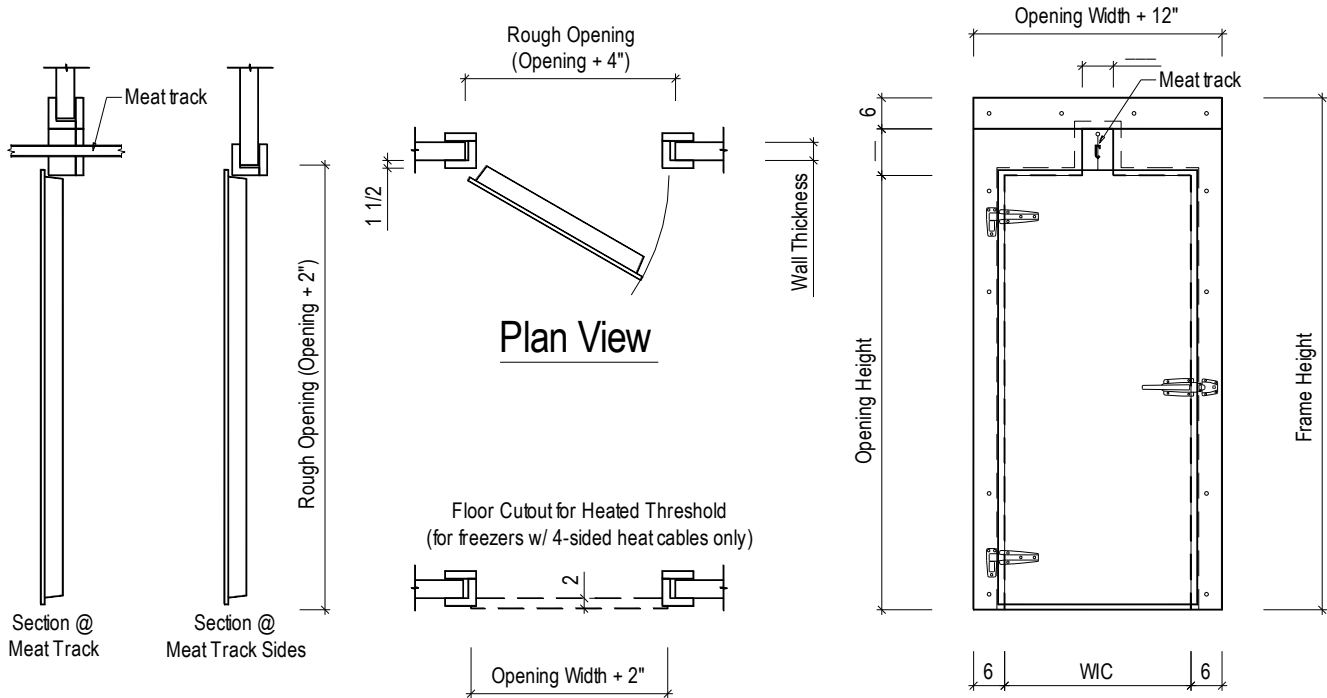

Net Opening: Width: _____ Height: _____	Application: <input type="checkbox"/> Cooler <input type="checkbox"/> Freezer <input type="checkbox"/> 3-Sided Heat Cable <input type="checkbox"/> 4-Sided Heat Cable Temperature: _____°F	Gasket: <input type="checkbox"/> D-Shape <input type="checkbox"/> Magnetic	Exterior Finish <input type="checkbox"/> Stucco Galv. <input type="checkbox"/> Stucco White. <input type="checkbox"/> Stucco Aluminum. <input type="checkbox"/> Stucco White Alum. <input type="checkbox"/> Smooth Galv. <input type="checkbox"/> Smooth White <input type="checkbox"/> Smooth Aluminum <input type="checkbox"/> Smooth White Alum. <input type="checkbox"/> Stainless Steel _____ <input type="checkbox"/> Galvaneal <input type="checkbox"/> Other _____ <input type="checkbox"/> Kickplates <input type="checkbox"/> Aluminum Diamond Tread <input type="checkbox"/> Galvanized <input type="checkbox"/> _____	Interior Finish <input type="checkbox"/> Stucco Galv. <input type="checkbox"/> Stucco White. <input type="checkbox"/> Stucco Aluminum. <input type="checkbox"/> Stucco White Alum. <input type="checkbox"/> Smooth Galv. <input type="checkbox"/> Smooth White <input type="checkbox"/> Smooth Aluminum <input type="checkbox"/> Smooth White Alum. <input type="checkbox"/> Stainless Steel _____ <input type="checkbox"/> Galvaneal <input type="checkbox"/> Other _____ <input type="checkbox"/> Kickplates <input type="checkbox"/> Aluminum Diamond Tread <input type="checkbox"/> Galvanized <input type="checkbox"/> _____
Track Port: Width: _____ Height: _____	Options <input type="checkbox"/> Double Frame & Header <input type="checkbox"/> Return Jamb Wall Thickness: _____ <input type="checkbox"/> View Window <input type="checkbox"/> Non-Heated <input type="checkbox"/> Heated <input type="checkbox"/> _____			
Hardware: <input type="checkbox"/> (_____) Hinges _____ <input type="checkbox"/> Latch/Strike _____ <input type="checkbox"/> Inside Release _____ <input type="checkbox"/> Closer _____ <input type="checkbox"/> Cylinder Lock _____ <input type="checkbox"/> Locking Bar _____ <input type="checkbox"/> _____ <input type="checkbox"/> _____				

Charges will be assumed by buyer for changes or cancellations to work in process. Buyer hereby accepts responsibility for all sizes and dimensions. This order will not be processed until all acknowledgment forms are signed and returned

Specifications Accepted by: _____ Date: _____